

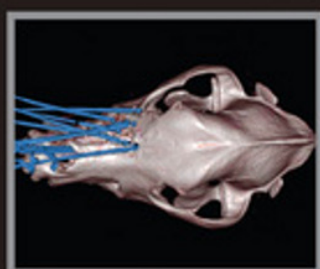

Veterinary Image-Guided Interventions

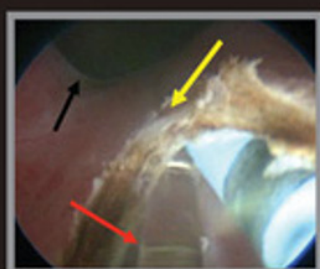

Edited by Chick Weisse & Allyson Berent

WILEY Blackwell

VETERINARY
IMAGE-GUIDED
INTERVENTIONS

VETERINARY IMAGE-GUIDED INTERVENTIONS

Edited by

Chick Weisse

*Animal Medical Center
New York
NY, USA*

and

Allyson Berent

*Animal Medical Center
New York
NY, USA*

WILEY Blackwell

This edition first published 2015 © 2015 by John Wiley & Sons, Inc.

Editorial Offices

1606 Golden Aspen Drive, Suites 103 and 104, Ames, Iowa 50010, USA
The Atrium, Southern Gate, Chichester, West Sussex, PO19 8SQ, UK
9600 Garsington Road, Oxford, OX4 2DQ, UK

For details of our global editorial offices, for customer services and for information about how to apply for permission to reuse the copyright material in this book please see our website at www.wiley.com/wiley-blackwell.

Authorization to photocopy items for internal or personal use, or the internal or personal use of specific clients, is granted by Blackwell Publishing, provided that the base fee is paid directly to the Copyright Clearance Center, 222 Rosewood Drive, Danvers, MA 01923. For those organizations that have been granted a photocopy license by CCC, a separate system of payments has been arranged. The fee codes for users of the Transactional Reporting Service are ISBN-13: 978-1-1183-7828-1 / 2015.

Designations used by companies to distinguish their products are often claimed as trademarks. All brand names and product names used in this book are trade names, service marks, trademarks or registered trademarks of their respective owners. The publisher is not associated with any product or vendor mentioned in this book.

The contents of this work are intended to further general scientific research, understanding, and discussion only and are not intended and should not be relied upon as recommending or promoting a specific method, diagnosis, or treatment by health science practitioners for any particular patient. The publisher and the author make no representations or warranties with respect to the accuracy or completeness of the contents of this work and specifically disclaim all warranties, including without limitation any implied warranties of fitness for a particular purpose. In view of ongoing research, equipment modifications, changes in governmental regulations, and the constant flow of information relating to the use of medicines, equipment, and devices, the reader is urged to review and evaluate the information provided in the package insert or instructions for each medicine, equipment, or device for, among other things, any changes in the instructions or indication of usage and for added warnings and precautions. Readers should consult with a specialist where appropriate. The fact that an organization or Website is referred to in this work as a citation and/or a potential source of further information does not mean that the author or the publisher endorses the information the organization or Website may provide or recommendations it may make. Further, readers should be aware that Internet Websites listed in this work may have changed or disappeared between when this work was written and when it is read. No warranty may be created or extended by any promotional statements for this work. Neither the publisher nor the author shall be liable for any damages arising herefrom.

Library of Congress Cataloging-in-Publication Data

Veterinary image-guided interventions / edited by Chick Weisse and Allyson Berent.
p. ; cm.

Includes bibliographical references and index.

ISBN 978-1-118-37828-1 (cloth)

1. Veterinary endoscopy. 2. Veterinary diagnostic imaging. 3. Veterinary medicine--Diagnosis. I. Weisse, Chick, editor. II. Berent, Allyson, editor.

[DNLM: 1. Radiography, Interventional--methods. 2. Radiography, Interventional--veterinary. 3. Diagnostic Techniques, Surgical--veterinary.

4. Surgery, Computer-Assisted--veterinary. SF 757.8]

SF772.55.V485 2015

636.089/607545--dc23

2014039226

A catalogue record for this book is available from the British Library.

Wiley also publishes its books in a variety of electronic formats. Some content that appears in print may not be available in electronic books.

Cover design by Meaden Creative

Set in 10/12.5pt Palatino LT Std by SPi Publisher Services, Pondicherry, India

CONTENTS

List of Contributors x

Acknowledgments xiii

About the Companion Website xiv

SECTION 1 INTRODUCTION 1

CHAPTER 1 TOOLS OF THE TRADE – INTERVENTIONAL RADIOLOGY 3
Fei Sun

CHAPTER 2 TOOLS OF THE TRADE – INTERVENTIONAL ENDOSCOPY 15
Allyson Berent

CHAPTER 3 ONCOLOGY FOR THE INTERVENTIONALIST 29
Christine Mullin and Craig A. Clifford

SECTION 2 RESPIRATORY SYSTEM 41

CHAPTER 4 EPISTAXIS EMBOLIZATION 43
Chick Weisse

CHAPTER 5 NASAL/SINUS TUMORS 51
William T.N. Culp

CHAPTER 6 INTERVENTIONAL TREATMENT OF NASOPHARYNGEAL STENOSIS 63
Allyson Berent

CHAPTER 7 INTRALUMINAL TRACHEAL STENTING 73
Chick Weisse

CHAPTER 8 BRONCHIAL COLLAPSE AND STENTING 83
George A. Kramer

CHAPTER 9 PLEURAL SPACE DISEASE – THORACIC DRAINAGE AND PORT PLACEMENT 91
William T.N. Culp

CHAPTER 10 INTERVENTIONAL TREATMENT OF LARGE AIRWAY OBSTRUCTIONS:
ABLATIONS, BALLOON DILATION, AND FOREIGN BODY RETRIEVAL 100
Allyson Berent

SECTION 3 GASTROINTESTINAL SYSTEM 109

CHAPTER 11 ORAL TUMORS 111

William T.N. Culp

CHAPTER 12 ESOPHAGEAL FOREIGN BODY RETRIEVAL 118

Douglas A. Palma

CHAPTER 13 ESOPHAGEAL OBSTRUCTION: STRICTURES/TUMORS – BALLOON, BOUGIE, INJECTIONS, STENT 130

Douglas A. Palma and Allyson Berent

CHAPTER 14 GASTROINTESTINAL SYSTEM – GASTRIC FOREIGN BODY RETRIEVAL 145

Douglas A. Palma

CHAPTER 15 GASTROINTESTINAL POLYPECTOMY 155

Douglas A. Palma and Allyson Berent

CHAPTER 16 PEG TUBE PLACEMENT 163

Douglas A. Palma

CHAPTER 17 STENTING FOR GASTROINTESTINAL OBSTRUCTIONS 179

Allyson Berent

CHAPTER 18 IMAGE-GUIDED NUTRITIONAL SUPPORT TECHNIQUES 187

Matthew W. Beal

SECTION 4 HEPATOBILIARY SYSTEM 199

CHAPTER 19 HEPATOBILIARY IMAGING 201

Allison Zwingenberger

CHAPTER 20 VASCULAR ANATOMY 209

Fei Sun and Rafael Latorre

CHAPTER 21 PORTOSYSTEMIC SHUNT EMBOLIZATION: IHPSS/EHPSS 215

Chick Weisse

CHAPTER 22 HEPATIC ARTERIOVENOUS MALFORMATIONS (AVMs) AND FISTULAS 227

Chick Weisse

CHAPTER 23 LIVER TUMORS/METASTASES (TAE/cTACE/DEB-TACE) 238

Chick Weisse

CHAPTER 24 ENDOSCOPIC RETROGRADE CHOLANGIOPANCREATOGRAPHY (ERCP) AND BILIARY STENT PLACEMENT 247

Allyson Berent

CHAPTER 25 CHOLECYSTOSTOMY 256

Sean Murphy

SECTION 5 UROGENITAL SYSTEM 261

CHAPTER 26 IMAGING OF THE URINARY TRACT 263

Amy M. Habing and Julie K. Byron

CHAPTER 27 INTERVENTIONAL MANAGEMENT OF COMPLICATED NEPHROLITHIASIS 289

Allyson Berent and Larry G. Adams

CHAPTER 28 INTERVENTIONAL TREATMENT OF IDIOPATHIC RENAL HEMATURIA 301

Allyson Berent

CHAPTER 29 INTERVENTIONAL MANAGEMENT OF CANINE AND FELINE BENIGN URETERAL OBSTRUCTIONS 309

Allyson Berent

CHAPTER 30 INTERVENTIONAL MANAGEMENT OF OBSTRUCTIVE PYONEPHROSIS 336

Allyson Berent

CHAPTER 31 INTERVENTIONAL MANAGEMENT OF CANINE MALIGNANT URETERAL OBSTRUCTIONS 343

Allyson Berent

CHAPTER 32 CYSTOSCOPIC-GUIDED LASER ABLATION OF ECTOPIC URETERS 351

Allyson Berent

CHAPTER 33 MINIMALLY INVASIVE TREATMENT OF BLADDER AND URETHRAL STONES IN DOGS AND CATS 360

Allyson Berent and Larry G. Adams

CHAPTER 34 URETHRAL STENTING 373

Chick Weisse

CHAPTER 35 ENDOSCOPIC POLYPECTOMY AND LASER ABLATION FOR BENIGN URINARY BLADDER LESIONS 383

Allyson Berent

CHAPTER 36 INTRA-ARTERIAL CHEMOTHERAPY INFUSION 389

Chick Weisse

CHAPTER 37 ULTRASOUND-GUIDED ENDOSCOPIC LASER ABLATION FOR TRANSITIONAL CELL CARCINOMA IN DOGS 398

Dean J. Cerf and Eric C. Lindquist

CHAPTER 38 INJECTABLE BULKING AGENTS FOR TREATMENT OF URINARY INCONTINENCE 410

Julie K. Byron

CHAPTER 39 PERCUTANEOUS PERINEAL APPROACH TO THE CANINE URETHRA 415

Chick Weisse

CHAPTER 40 PERCUTANEOUS ANTEGRADE URETHRAL CATHETERIZATION 419

Elaine Holmes

CHAPTER 41 PERCUTANEOUS CYSTOSTOMY TUBE 423

Elaine Holmes

CHAPTER 42 ENDOSCOPIC LASER ABLATION OF VESTIBULOVAGINAL
REMNANTS (ELA-VR) 427

Stacy Kathleen Burdick and Allyson Berent

SECTION 6 VASCULAR/LYMPHATIC SYSTEMS 433

CHAPTER 43 LYMPHANGIOGRAPHY 435

Ameet Singh

CHAPTER 44 VASCULAR ACCESS 439

Chick Weisse

CHAPTER 45 FOREIGN BODY RETRIEVAL 449

William T.N. Culp

CHAPTER 46 HEMORRHAGE EMBOLIZATION 456

Chick Weisse

CHAPTER 47 THROMBECTOMY AND THROMBOLYSIS: THE INTERVENTIONAL
RADIOLOGY APPROACH 464

Marilyn E. Dunn and Chick Weisse

CHAPTER 48 PERIPHERAL ARTERIOVENOUS FISTULAS AND VASCULAR
MALFORMATIONS 479

Chick Weisse

CHAPTER 49 CENTRAL VENOUS VASCULAR OBSTRUCTION 488

Michael David Schlicksup and Matthew W. Beal

CHAPTER 50 CISTERNA CHYLI AND THORACIC DUCT GLUE EMBOLIZATION 497

Ameet Singh

SECTION 7 CARDIAC SYSTEM 503

CHAPTER 51 RADIOGRAPHIC CARDIAC ANATOMY 505

Brian A. Scansen

CHAPTER 52 PERICARDIAL DISEASE 513

Steven G. Cole

CHAPTER 53 CARDIAC PACING 518

Amara H. Estrada

CHAPTER 54 ARRHYTHMIA ABLATION 531

Roberto A. Santilli and Manuela Perego

CHAPTER 55 HEARTWORM EXTRACTION 541

Ashley B. Saunders

CHAPTER 56 TRANSCATHETER MITRAL VALVE THERAPIES 547

E. Christopher Orton

CHAPTER 57 CARDIAC TUMOR PALLIATION 556

Chick Weisse and Brian A. Scansen

CHAPTER 58 PATENT DUCTUS ARTERIOSUS 564

Christopher D. Stauthammer

CHAPTER 59 PULMONARY VALVE STENOSIS 575

Brian A. Scansen

CHAPTER 60 AORTIC VALVE STENOSIS 588

Mandi E. Kleman

CHAPTER 61 ATRIOVENTRICULAR VALVE STENOSIS 595

Aaron C. Wey

CHAPTER 62 COR TRIATRIATUM 604

Bruce W. Keene and Sandra P. Tou

CHAPTER 63 SEPTAL DEFECTS 610

Sonya G. Gordon

SECTION 8 MUSCULOSKELETAL/NEUROLOGICAL SYSTEMS 621

CHAPTER 64 TUMOR ABLATIONS – SOFT TISSUE AND SKELETAL 623

William T.N. Culp

CHAPTER 65 TRANSARTERIAL EMBOLIZATION AND CHEMOEMBOLIZATION 629

Sarah Boston

CHAPTER 66 ANALGESIC NERVE, NEURAXIAL, ARTICULAR AND SOFT
TISSUE INTERVENTIONS 635

Andrea L. Looney

Index 649

LIST OF CONTRIBUTORS

Larry G. Adams, DVM, PhD

Diplomate, ACVIM (SAIM)
Professor, Small Animal Internal Medicine
Department of Veterinary Clinical Sciences
Purdue University
West Lafayette, IN

Matthew W. Beal, DVM, DACVECC

Associate Professor, Emergency and
Critical Care Medicine
Director of Interventional Radiology Services
Chief of Staff, Small Animal Veterinary Teaching Hospital
College of Veterinary Medicine
Michigan State University
East Lansing, MI

Allyson Berent, DVM, DACVIM

Interventional Endoscopy/Interventional
Radiology Service
Director of Interventional Endoscopy
The Animal Medical Center
New York, NY

Sarah Boston, DVM, DVSc, DACVS

ACVS Founding Fellow of Surgical Oncology
Associate Professor of Surgical Oncology
Small Animal Clinical Sciences
University of Florida
Gainesville, FL

Stacy Kathleen Burdick, BS, DVM

Resident, Internal Medicine
The Animal Medical Center
New York, NY

Julie K. Byron, DVM, MS, DACVIM

Associate Professor – Clinical
Department of Veterinary Clinical Sciences
The Ohio State University
Columbus, OH

Dean J. Cerf, DVM

Director Laser Surgery
Ridgewood Veterinary Hospital
Ridgewood, NJ

**Craig A. Clifford, DVM, MS,
DACVIM (Oncology)**

Director of Clinical Studies
Hope Veterinary Specialists
Malvern, PA

**Steven G. Cole, DVM, DACVECC, DACVIM
(Cardiology)**

Los Angeles, CA

William T.N. Culp, VMD, DACVS

Assistant Professor
Department of Surgical and
Radiological Sciences
School of Veterinary Medicine
University of California – Davis
Davis, CA

**Marilyn E. Dunn, DMV, MVSc, ACVIM
(Internal Medicine) (Small Animal)**

Professor of Small Animal Internal Medicine
Department of Clinical Sciences
Faculty of Veterinary Medicine
University of Montreal
Quebec, Canada

**Amara H. Estrada, DVM, DACVIM
(Cardiology)**

Associate Chair and Associate Professor
Small Animal Clinical Sciences
Service Chief for Section of Cardiology
College of Veterinary Medicine
University of Florida
Gainesville, FL

**Sonya G. Gordon, DVM, DVSc,
DACVIM (Cardiology)**
Associate Professor Cardiology
Department of Small Animal Clinical Science
College of Veterinary Medicine and
Biomedical Sciences
Texas A&M University
College Station, TX

Amy M. Habing, DVM, DACVR
Assistant Professor – Clinical
Diagnostic Imaging and Radiation Oncology
Department of Veterinary Clinical Sciences
The Ohio State University
Columbus, OH

Elaine Holmes
Veterinary Specialty Hospital of the Carolinas
Cary, NC

**Bruce W. Keene, DVM, MSc,
DACVIM (Cardiology)**
Professor of Cardiology
Department of Clinical Sciences
North Carolina State University
College of Veterinary Medicine
Raleigh, NC

Mandi E. Kleman DVM, DACVIM (Cardiology)
Cardiology Associate
Pacific Veterinary Specialists and
Emergency Service
Capitola, CA

**George A. Kramer, DVM, DACVIM
(Cardiology)**
Chief-of-Staff
Atlantic Coast Veterinary Specialists
Bohemia, NY

Rafael Latorre, DVM, PhD
Professor of Veterinary Anatomy
Department of Anatomy and
Comparative Pathological Anatomy
University of Murcia
Murcia, Spain

Eric C. Lindquist, DMV, DABVP
Director of Operations, New Jersey
Mobile Associates
Founder/CEO, SonoPath.com
Sparta, NJ

**Andrea L. Looney, DVM, DACVAA,
DACVSMR, CCRP**
Anesthesia, Pain Management &
Rehabilitation Services
InTown Veterinary Group (IVG) Hospitals
Woburn, MA

Christine Mullin, VMD
Resident in Medical Oncology
The Oncology Service, LLC
Washington, DC

Sean Murphy, DVM, DACVS
Staff Surgeon
Westvet Emergency and Specialty Center
Garden City, ID

E. Christopher Orton, DVM, PhD, DACVS
Professor
Department of Clinical Sciences
College of Veterinary Medicine and
Biomedical Sciences
Colorado State University
Fort Collins, CO

**Douglas A. Palma, DVM, DACVIM
(Small Animal Medicine)**
Staff Internist
Internal Medicine Department
The Animal Medical Center
New York, NY

Manuela Perego, DVM
Unità Operativa di Cardiologia
Clinica Veterinaria Malpensa
Samarate Varese, Italy

**Roberto A. Santilli, DVM, PhD,
DECVIM – CA (Cardiology)**
Unità Operativa di Cardiologia
Clinica Veterinaria Malpensa
Samarate Varese, Italy

**Ashley B. Saunders, DVM, DACVIM
(Cardiology)**
Associate Professor of Cardiology
Department of Small Animal Clinical Sciences
College of Veterinary Medicine and
Biomedical Sciences
Texas A&M University
College Station, TX

**Brian A. Scansen, DVM, MS, DACVIM
(Cardiology)**

Assistant Professor of Cardiology and
Interventional Medicine
Director, Cardiac Catheterization and
Interventional Medicine Laboratory
Department of Veterinary Clinical Sciences
The Ohio State University
Columbus, OH

Michael David Schlicksup, DVM, DACVS – SA

Staff Surgeon
Veterinary Specialty Care
Mount Pleasant, SC

Ameet Singh, DVM, DVSc, DACVS

Assistant Professor, Small Animal Surgery
Department of Clinical Studies
Ontario Veterinary College
University of Guelph
Guelph, Ontario, Canada

**Christopher D. Stauthammer, DVM, DACVIM
(Cardiology)**

Assistant Clinical Instructor
Veterinary Medical Center
College of Veterinary Medicine
University of Minnesota
Saint Paul, MN

Fei Sun, MD

Coordinator
Endoluminal Therapy and Diagnosis Department
Jesús Usón Minimally Invasive Surgery Centre
Caceres, Spain

**Sandra P. Tou, DVM, DACVIM (Cardiology
and Internal Medicine)**

Clinical Assistant Professor of Cardiology
Department of Clinical Sciences
North Carolina State University
College of Veterinary Medicine
Raleigh, NC

Chick Weisse, VMD, DACVS

Director of Interventional Radiology Services
The Animal Medical Center
New York, NY

Aaron C. Wey, DVM, DACVIM (Cardiology)

Upstate Veterinary Specialties, PLLC
Latham, NY

**Allison Zwingenberger, DVM, DACVR,
DECVDI, MAS**

Associate Professor, Diagnostic Imaging
Department of Surgical and Radiological Sciences
School of Veterinary Medicine
University of California – Davis
Davis, CA

ACKNOWLEDGMENTS

I would like to thank my entire extended family for their never-ending support, patience, and guidance; and for instilling in me the importance of always asking “**Why?**”

I would like to acknowledge my mentors, in particular Dr. Demetrius Bagley (Thomas Jefferson University), and Dr. Jeffrey Solomon, Dr. Constantin Cope, and the entire staff of the Hospital of the University of Pennsylvania Interventional Radiology Department. These talented and innovative individuals inspired me to always ask “**Why not?**”

I would like to dedicate this book to the countless clients who placed their trust in us to try new, unproven treatments in the hopes of benefiting their beloved pets and hopefully improving future care for the entire veterinary community.

Finally, I wish to thank my wife Allyson for providing me with the two most precious daughters in the world. She is the most dedicated, compassionate, and knowledgeable veterinarian I have ever met, and whose contributions to this profession are already vast and will only continue to expand. There is nobody of whom I am more proud or admiring.

Chick Weisse

I would like to dedicate this book to those people in my life that inspire me every day to push beyond the boundaries... to never take “no” for an answer... to search for solutions when poor options exist... to question myself and others... and to believe that anything and everything is possible: my tireless and amazingly motivated parents Shelley and Mark, my brilliant husband Chick, and our two little angels, Kai and Quincy.

Additionally, I would especially like to dedicate this book to two people who helped to make my career possible: Dr. Demetrius Bagley and Dr. Chick Weisse. They inspired me to prove the “imaginable” and refute the “impossible.” Because of their encouragement and perseverance we have interventional options that have changed the way we practice veterinary medicine. They are the true definition of PROGRESS.

Allyson Berent

ABOUT THE COMPANION WEBSITE

This book is accompanied by a companion website:

www.wiley.com/go/weisse/vet-image-guided-interventions

The website includes:

- Powerpoints of all figures from the book for downloading
- Video clips of interventional procedures

SECTION ONE

INTRODUCTION

- 1 Tools of the Trade – Interventional Radiology 3
- 2 Tools of the Trade – Interventional Endoscopy 15
- 3 Oncology for the Interventionalist 29

TOOLS OF THE TRADE – INTERVENTIONAL RADIOLOGY

Fei Sun

*Endoluminal Therapy and Diagnosis Department,
Jesús Usón Minimally Invasive Surgery Centre, Cáceres, Spain*

Interventional radiology refers to image-guided interventions characterized by minimal invasiveness. Technically, these interventions employ various tools introduced via percutaneous access or through natural orifices, navigating to the target organ, and finally deploying specific devices or delivering drugs for therapeutic purpose. Image-guided interventions rely heavily on instrumentation. Ensuring the proper selection of a particular instrument and making rational combinations of the tools and devices available is key to improving technical success, shortening procedure times, and avoiding potential complications. Knowledge of basic instrumentation is of great importance to the clinical practice of interventional radiology. Some of the more commonly used devices will be introduced in this chapter.

DIGITAL FLUOROSCOPY AND DIGITAL SUBTRACTION ANGIOGRAPHY

Digital fluoroscopy, also called digital radiography, is a computer-based digital image-processing technique by which real time radiographic images are projected on an image-intensifying fluorescent screen, and in turn converted or digitized for storage or reproduction through an image processor. Compared with conventional fluoroscopy, digital fluoroscopy has several advantages including: post processing that may greatly enhance contrast resolution, high speed image acquisition up to 30 frames/second, and digital image distribution and archiving.

In veterinary hospitals, the standard C-arm digital fluoroscopy system (Figure 1.1) is commonly located in an angiography suite or surgical operating room. It is a mobile and self-contained unit requiring no connections to other equipment. The image intensifier of the

C-arm unit normally comes in 23 or 30 cm (9 inch or 12 inch) sizes and can provide a sufficient field of view for interventional procedures in small animals. Advanced hardware and software upgrades may allow the traditional C-arm unit to meet the requirements for more contemporary clinical applications, including cardiovascular, neurovascular, and urological interventions. More advanced digital flat-panel detectors attached to the ceilings or floors are becoming more popular among larger referral veterinary centers.

Currently, digital subtraction angiography (DSA) has become an indispensable tool in angiography and endovascular interventions. DSA refers specifically to techniques by which an initial no-contrast mask image is electronically subtracted from subsequent serial images following injection of contrast medium into the target vessels. After subtraction, the static anatomic structure common to both images is removed; the remaining blood vessels containing contrast medium are opacified. DSA (Figure 1.2) substantially improves the contrast resolution of angiography; however, any slight motion of the structures inside the field of view during the image acquisition may induce remarkable artifacts greatly compromising the image quality. Accordingly, temporarily controlled apnea by suspension of mechanical ventilation is often recommended for abdominal angiography when performing DSA.

Roadmapping (also called trace subtract fluoroscopy) is the fluoroscopic equivalent of DSA. It is widely used to guide and facilitate endovascular manipulation of the catheter and guide wire. During the procedure, a desired background angiogram, with or without subtraction, is obtained. With the patient remaining perfectly still, the background angiogram is used as a mask to perform subtraction fluoroscopy (roadmapping) in the same field of view. In contrast to DSA, the contrast-filled vessel in roadmapping will appear

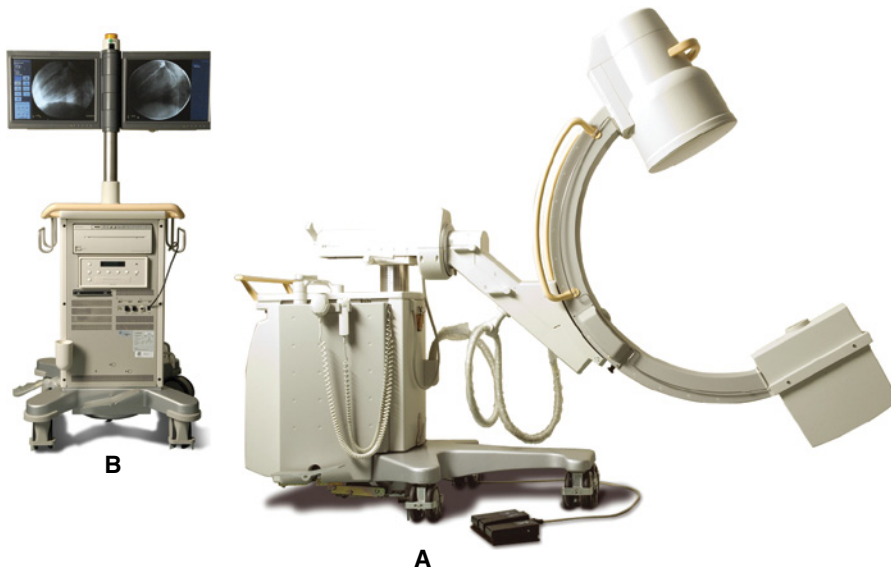

Figure 1.1 Mobile C-arm fluoroscopy system (BV Pulsera, Philips Medical Systems). (A) C-arm stand and imaging system; (B) mobile view station. Used with permission from Usón J, Sun F, Crisóstomo V, et al. (2010) Manual de técnicas endoluminales y radiología intervencionista en veterinaria. Jesús Usón Minimally Invasive Surgery Centre, Cáceres, Spain.

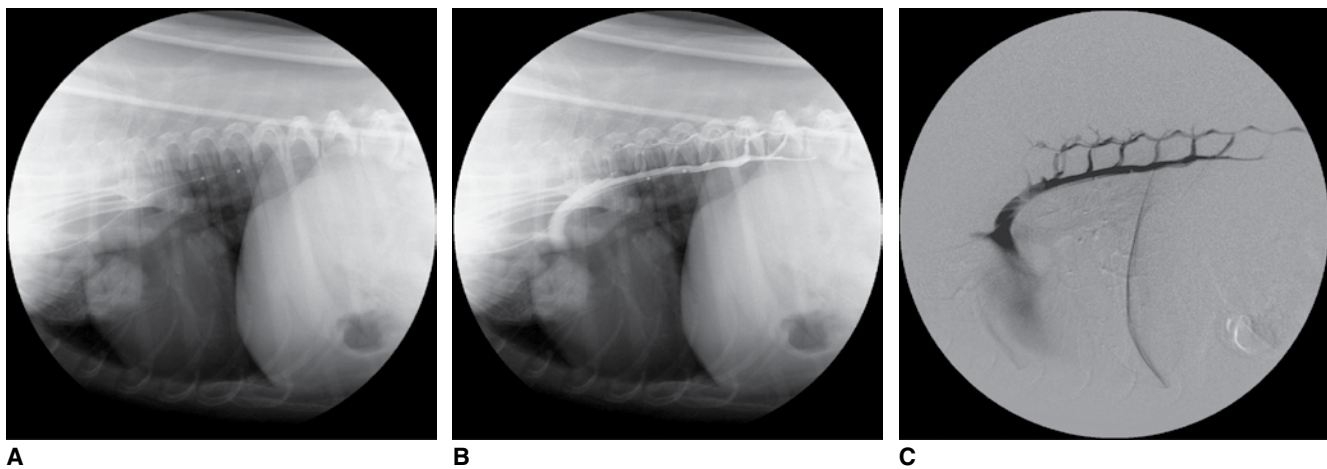

Figure 1.2 Selective digital subtraction angiography of the azygos vein (Lateral view). (A) mask image showing the background structures before injection of contrast medium; (B) The live or contrast image including azygos vein and surrounding anatomic structure; (C) digital subtraction angiogram of the azygos vein with background subtracted.

white, as opposed to black; images of a catheter and guide wire and their motion are visualized superimposed on the background mask image (Figure 1.3). Roadmapping may improve safety during catheter and guide wire manipulations, reduce radiation exposure and procedure times, and minimize contrast use.

Interventional radiology procedures may involve significant radiation exposure and associated risks for both staff and patients. Radiation protection is one of the main concerns in interventional radiology. For the operators and assistants, wearing an appropriate lead

apron, lead glasses and thyroid collar is essential; maintaining maximal distance from the radiation source whenever possible, is also important. Techniques to minimize radiation exposure include the use of low frame rate pulsed fluoroscopy, lower dose exposure (higher kV, lower mA) and the option of last-image-hold, use of the collimator when necessary, maximizing the source-to-patient distance, minimizing the air gap between the patient and the image intensifier/digital flat panel, and limiting the use of electronic magnifications.

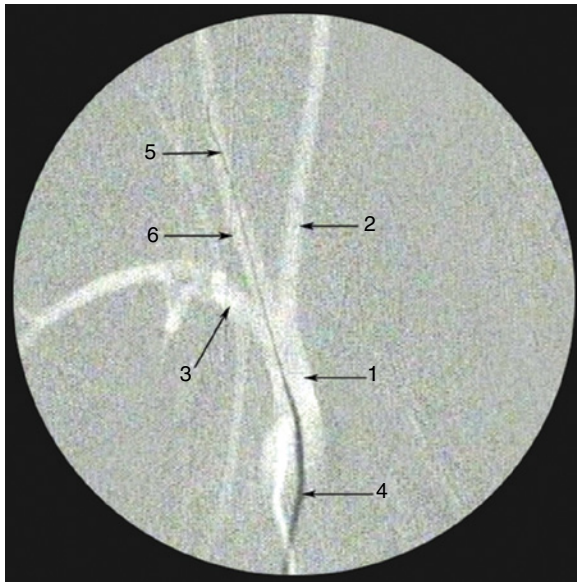

Figure 1.3 Roadmapping fluoroscopy as a guidance in manipulation of selective catheterization in the right common carotid artery. 1 – brachiocephalic trunk, 2 – left common carotid artery, 3 – right subclavian artery, 4 – angiographic catheter, 5 – guide wire, 6 – right common carotid artery. Used with permission from Usón J, Sun F, Crisóstomo V, et al. (2010) *Manual de técnicas endoluminales y radiología intervencionista en veterinaria*. Jesús Usón Minimally Invasive Surgery Centre, Cáceres, Spain.

ACCESS NEEDLES

Percutaneous access needles are thin-walled with relative large lumens to allow passage of the guide wire. The gauge system is used for sizing the outer diameter of access needles; higher gauge means thinner needle. Commonly used vascular access needles range from 18 to 21 gauge (G). For non-vascular access, a fine needle of 21 G is frequently used in order to minimize the damage to target organs. The lumens of needles may vary in size even if they are of the same gauge in outer diameter. Generally a 18G needle allows for passage of a 0.038" and 0.035" guide wire; a 19G needle, however, accommodates 0.035" but not 0.038" guide wires. Before puncturing, it is important to ensure that the guide wire to be used can pass through the needle.

The traditional vascular access needle, also called a Seldinger needle, consists of two parts. The outer metallic cannula has a blunt tip into which a pointed inner stylet is placed (Figure 1.4). Standard Seldinger needles are 18 G and 7 to 8 cm long. The use of Seldinger needles involves the double-wall puncture technique to achieve vascular access. Both walls of the target vessel are punctured with the needle assembly. After



Figure 1.4 Seldinger needle (18G) consists of an outer cannula and a pointed inner stylet. Used with permission from Usón J, Sun F, Crisóstomo V, et al. (2010) *Manual de técnicas endoluminales y radiología intervencionista en veterinaria*. Jesús Usón Minimally Invasive Surgery Centre, Cáceres, Spain.



Figure 1.5 Single-wall puncture needle (19G) is also called a one-part needle. Used with permission from Usón J, Sun F, Crisóstomo V, et al. (2010) *Manual de técnicas endoluminales y radiología intervencionista en veterinaria*. Jesús Usón Minimally Invasive Surgery Centre, Cáceres, Spain.

removal of the inner stylet, the needle cannula is retracted slowly until its blunt tip is back within the lumen of the vessel identified by blood return. A guide wire is inserted through the needle into the target vessel and vascular access can be subsequently obtained. Currently, the Seldinger needle is used less frequently due to the complexity of its two-part design and the concern of potential complications from double-wall puncture such as bleeding and damage to more proximal vessels during access.

Instead, a single-wall puncture technique is more frequently used. The single-wall needle has only one part, a metallic cannula with a sharply beveled tip without an inner stylet (Figure 1.5). This needle is designed for puncturing the more superficial wall of the target vessel. When the sharp needle tip pierces the wall and enters the vessel lumen, the blood return is identified. When puncturing a small artery, however, it is more difficult to position the needle tip totally within the arterial lumen by using the single-wall technique. If the beveled needle tip is partially placed in the lumen, insertion of the guide wire into the lumen is difficult or impossible so that meticulous repositioning of the needle is required. Either a double-wall technique is used or preferably a micropuncture set.

In small animal practice, a micropuncture set is most commonly used when accessing smaller vessels. The micropuncture set combines the use of a fine puncture needle and a standard guide wire. It consists of a 21 G puncture needle, an 0.018" guide wire, and a 4 or 5-Fr coaxial dilator assembly. The inner and outer coaxial

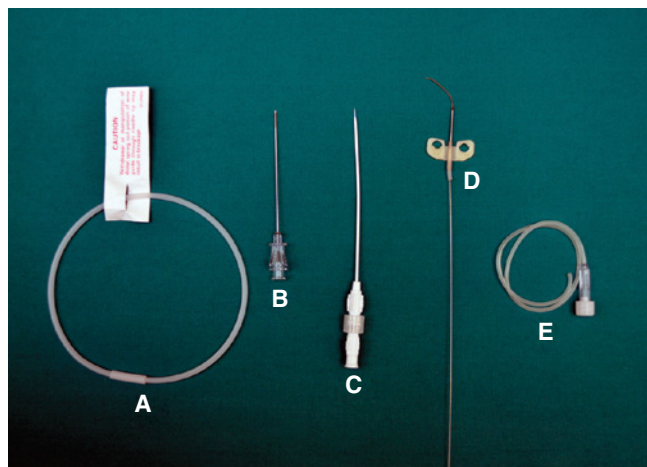

Figure 1.6 Vascular access by the use of butterfly infusion set (21 G). After the butterfly needle (D) punctures and enters the vessel, the silicon connection tube (E) is cut through which a 0.018" guide wire is inserted. The needle is removed and the microwire is replaced with a 0.035" wire using the coaxial dilators of a micropuncture set. A regular introducer sheath is inserted over the 0.035" wire. The micropuncture set includes 0.018" guide wire (A), 21G percutaneous needle (B), and coaxial dilators (C).

dilators accommodate an 0.018" and a 0.035" guide wire, respectively. During the procedure, the 0.018" guide wire is placed through the 21G needle and the coaxial dilators are placed over the guide wire. After removal of the 0.018" guidewire and the inner dilator leaving the outer dilator behind, a 0.035" guide wire can be placed through the outer dilator. In addition, the micropuncture set can be used in combination with the 22G IV catheter or a 21G butterfly infusion set (Figure 1.6). See Chapter 44 for more information on vascular access.

GUIDE WIRES

A guide wire is a device used to facilitate the placement of catheters at a particular target site. It serves two objectives during manipulations: selecting a desired route and offering support for advancing catheters. Although appearing rather simple and universal, guide wires are highly specialized medical instruments that play a vital role during interventions.

The outer diameter of guide wires is expressed in inches. The standard guide wires are 0.035" in diameter and 145cm in length. Guide wires of 0.038" are also commonly used and guide wires of 0.018" or less are called microwires. Guide wires should be selected to be twice as long as the catheters used in general. Exchange-length guide wires indicate those of 260cm

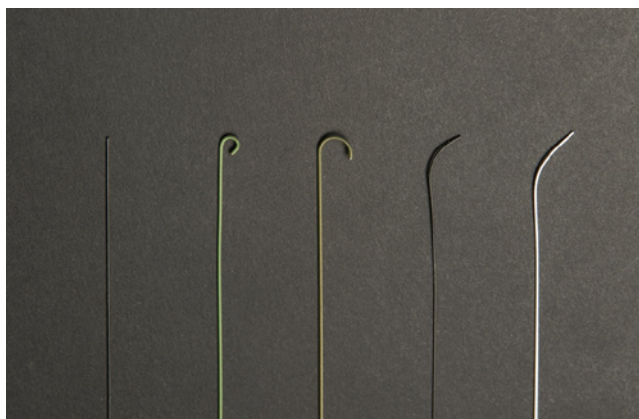

Figure 1.7 Guide wires (0.035") from the left to right: straight Glidewire, Rosen wire, Safe-T-J wire, curved Glidewire, and curved Roadrunner hydrophilic wire. Used with permission from Usón J, Sun F, Crisóstomo V, et al. (2010) Manual de técnicas endoluminales y radiología intervencionista en veterinaria. Jesús Usón Minimally Invasive Surgery Centre, Caceres, Spain.

or longer and allow for removal and replacement of longer catheters without losing selective access. Other characteristics of guide wires include tip shape, taper, core stiffness, and coating.

The soft leading tips of guide wires are available in straight, angled, and "J" configurations (Figure 1.7). Angled-tip guide wires are steerable for selective catheterization. Some microwires have a shapeable floppy tip made from shape memory alloy that enables the floppy tip to be deformed by the operator prior to use and maintains the user-shaped tip during manipulations. Furthermore, the deformed shape can be reshaped if the initial modification of the tip configuration is not ideal. J-tipped guide wires are designed for safety considerations as the J-curve tip is less traumatic when passing through tortuous vessels. The curve of the J tip is described by its radius with a range up to 15mm. The other advantage of the use of a J-tip guide wire is to avoid untoward entrance to branch vessels with diameters less than that of J-curve of the guide wire.

The length of taper is used to describe length of the distal flexible segment of the guide wire. It is constructed by a tapered mandrel core located within the central canal of guide wires, enabling a graduated transition from stiff to soft distal tip. The taper length of common guide wires ranges from 2cm (e.g., Rosen wire) to 20cm (e.g., Bentson wire). The size and stiffness of the mandrel determines the rigidity of guide wire shaft, which varies from regular or standard, stiff, extra stiff, super stiff to ultra stiff guide wires. Safe-T-J (Cook Medical) and Bentson (Cook Medical) wires have a standard stiffness of guide wire shaft. Terumo Glidewires and other

hydrophilic wires have two subtypes: standard and stiff guide wires. Rosen guide wires are of intermediate stiffness, which are stiffer than the stiff type of Terumo Glidewires. Guide wires in the Amplatz family (Amplatz Stiff, Amplatz Extra Stiff, Amplatz Super Stiff, and Amplatz Ultra Stiff guide wires) are stiffer than Rosen guide wires but not as stiff as Lunderquist guide wires. Generally, a guide wire with a longer taper is easy to negotiate tortuous vessels or a branch vessel with a steeply angled origin, whereas a stiffer guide wire affords more controlled catheter manipulation and enough support for passage of catheters, balloons or stents. In addition, guide wires with longer tapers, such as Bentson or Newton guide wires, are usually used as a pusher to deliver thrombogenic coils for embolization because a short taper stiff guide wire may deform the tip of catheter and flip it out the target vessel leading to dislodgement of the coil elsewhere.

Guide wire surfaces have many different coatings that convey various advantages. Most guide wires are coated with polytetrafluoroethylene (PTFE, Teflon®) and heparin to reduce friction and thrombogenicity. PTFE-coated guide wires increase lubricity during manipulations but have proved more thrombogenic than stainless steel guide wires. Accordingly, some guide wires come with double coatings, such as the PTFE-Coated Stainless Steel with Heparin Coating guide wire (Bentson, Cook Medical). Hydrophilic polymer coatings have been a major breakthrough in guide wire technology, and more recently have been applied in the manufacturing of catheters and other devices. A hydrophilic-coated guide wire has an extremely low coefficient of friction when wet. It can be passed into small, tortuous vessels more easily. Before introducing a hydrophilic guide wire into the body or passing a catheter over the guide wire, it must be completely wet and the catheter flushed. Otherwise, there is increased friction generated between the wire and the catheter. In addition, hydrophilic-coated guide wires have been reported to be significantly less thrombogenic than the stainless steel spring guide wires. Unlike conventional stainless steel guide wires, hydrophilic-coated guide wires (e.g., Terumo Glidewires or Infiniti Medical Weasel Wires), consist of a nitinol alloy core with a polyurethane jacket and a hydrophilic polymer coating. Due to the super elastic property of nitinol alloy these wires are highly resistant to kinking. This property provides both their advantage and their failing. Once a hydrophilic wire is advanced into a tortuous vessel, it may have a tendency to recoil out of the target vessel. To prevent the wire recoiling, especially when advancing a catheter over the guide wire, a constant forward force is needed to apply to the guide

wire by the use of a torque device. It is worth noting that the hydrophilic-coated guide wires should not be inserted or withdrawn through a beveled-tip needle or metal cannula because the hydrophilic coating may be sheared off leading to potential embolic debris.

INTRODUCER SHEATH

Once vascular access is achieved, an introducer sheath is typically placed. An introducer sheath (also called vascular sheath) is a thin-walled catheter placed percutaneously at the access site to facilitate insertion of catheters or other devices. An introducer sheath kit generally contains a dilator, sheath, and guide wire. The dilator is a thick-walled, stiff tube with a tapered leading end (Figure 1.8). Upon establishing percutaneous access, the coaxial dilator-sheath assembly is placed over the guide wire into the target vessel. Sheaths are labeled as French (Fr; 3 Fr=1mm) describing the inner diameters while dilators are named for the outer diameters. For example, a 5 Fr sheath can accommodate a catheter or dilator with maximal size of 5 Fr.

Vascular sheaths are most commonly used for two major purposes: protection of the vascular entry site and enabling exchanges of various catheters and other devices. Without the protection of the introducer sheath, the vascular wall at the entry site may be lacerated by repeated manipulations of catheters and other devices: e.g., twirling, advancing and withdrawing. A hemostasis valve and a side port are attached at the trailing end of the vascular sheath. The former enables



Figure 1.8 Check-flo introducer sheath (A), peel-away sheath (B), and guide wire (C). Used with permission from Usón J, Sun F, Crisóstomo V, et al. (2010) Manual de técnicas endoluminales y radiología intervencionista en veterinaria. Jesús Usón Minimally Invasive Surgery Centre, Cáceres, Spain.

exchanges of catheters, guide wires, and other devices without blood loss or air aspiration, while the latter allows pressure measurements, administration of heparinized saline, blood sampling, and injection of contrast medium.

Peel-away sheaths are another type of introducer sheath used in vascular or non-vascular procedures for implanting infusion or drainage catheters, pacemaker leads and other devices. The devices can be smoothly advanced into the desired location through the peel-away sheath. At completion of the procedure, the sheath is peeled off and removed, leaving the implanted devices in place.

ANGIOGRAPHIC CATHETERS

An angiographic catheter is a flexible conduit that allows delivery of contrast medium for angiographic diagnosis and administration of therapeutic agents or passage of other devices for endoluminal therapy. The catheter is composed of three parts: the hub, shaft, and tip. Angiographic catheters are measured in French for the outer diameter of the shaft. Most commonly used catheters are 4 or 5 Fr, accepting 0.035" or 0.038" guide wires. The length of commonly used catheters is between 65 and 100 cm.

Angiographic catheters are constructed of polyurethane, polyethylene, Teflon, or nylon with radiopaque materials in the wall. Polyethylene is commonly used in angiographic catheters. Polyethylene has a flexibility property that allows for easy passage of catheters over the guide wire to the target vessel with less damage to the intima. However, polyethylene catheters tend to soften with time at body temperature, and lose their shape memory and torsional rigidity after repeated manipulation. To enhance shape memory and torqueability, a fine wire mesh (braid) is usually incorporated into the wall of polyethylene catheters.

Polyurethane catheters are similar to polyethylene catheters in respect to good trackability (advancement over the guide wire). Compared with polyethylene, polyurethane is softer, more flexible, but less slippery (increased friction).

Teflon is occasionally used for flush catheters because of its moderate stiffness. Other features of Teflon include good memory, kink resistance, and lower coefficient of friction when wet. Currently, Teflon is generally reserved for use in dilators and sheaths.

Nylon catheters have reasonable stiffness and high tensile strength, and withstand high pressure and high flow injections. In addition, some angiographic catheters are treated with a hydrophilic polymer coating on

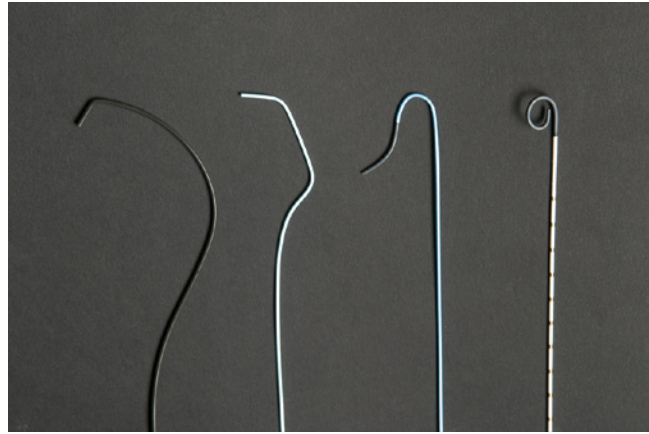

Figure 1.9 Angiographic catheters from the left to right: Cobra-II, Headhunter-I, Simmons-Sidewinder-I, and Pigtail catheters. Used with permission from Usón J, Sun F, Crisóstomo V, et al. (2010) Manual de técnicas endoluminales y radiología intervencionista en veterinaria. Jesús Usón Minimally Invasive Surgery Centre, Cáceres, Spain.

the outer surface and substantially improve the trackability and reduce the risk of direct injury to the vessel.

Angiographic catheters are functionally divided into non-selective (flush) and selective categories (Figure 1.9). Flush catheters are commonly made of nylon or Teflon to allow for large-volume and high-pressure injections. They are straight or curled at the tip (pigtail catheter) with an end hole and typically 8 to 12 side holes. The pigtail tip keeps the end (hole) away from the vessel wall and multiple side holes along the distal shaft help evenly disperse contrast medium during injection without a single forceful jet effect that may cause unwinding of the looped tip or subintimal dissection. The side holes of flush catheters must be smaller than the end hole so that a guide wire accepted by the end hole cannot exit elsewhere.

All selective catheters share common criteria in design, including high torque control (torqueability), good radio-opacity, and adequate flexibility and trackability. The shape of the catheter tip varies greatly and is designed for specific functions. To selectively catheterize a target vessel, the catheter tip must be curved or angled. Some selective catheters can be used for many blood vessels; a particular blood vessel also can be cannulated by maneuvering various catheters with quite different shapes. Occasionally however, a slight change in the catheter tip configuration can make a big difference in the success or failure of a procedure. The shape of selective catheters can be simple or complex, depending on the number and fashion of curves at the leading end. The primary curve is defined as the one closest to the catheter tip. It is designed for seeking and engaging the origin of branch vessels. Additional

curves (secondary or tertiary) beyond the primary curve enable stabilization of the engaged catheter tip in the branch vessels and help to force the catheter tip deeper in position. Berenstein and Vertebral catheters are typical simple curve catheters. Cobra catheter is a double curve catheter, in which the primary and secondary curves are in the same direction. Recurvant catheters (reverse curve catheters) indicate that the primary and secondary curves are in opposite orientation. Examples of recurvant catheters are Simmons and Sos-selective catheters.

When recurvant catheters are introduced over a guide wire into the aorta they must be re-formed to their original packaged configuration prior to manipulation for selective catheterization. Generally, recurvant catheters will resume their original shape spontaneously provided there is sufficient space in the vessel lumen and shape-memory capability of the catheter. Otherwise, the Waltman loop technique and other strategies can be used to re-form the catheter shape. Once the tip of a recurvant catheter engages the orifice of target vessel, manipulations in moving catheter tip have the opposite maneuvering effects; inserting the trailing end of the catheter withdraws the leading tip from the vessel and pulling on it advances it further into the vessel. In addition, removal of a recurvant catheter from deeply selective position requires careful disengagement under fluoroscopic guidance. The curves of the recurvant catheter should be straightened with a guide wire prior to removal from the patient.

Most selective catheters only have an end hole, which snugly fits the accepted guide wire size. Some selective catheters, such as the Cobra catheter, have two small side holes immediately adjacent to the catheter tip. The design of side holes is to diminish risky high-velocity jet effects during injection of contrast with a power injector. However, side hole catheters should not be used for embolization. When delivering coils, side holes may entangle the coil at the catheter tip. Gelfoam and PVA particles also tend to occlude the catheter tip because of decrements in pressure distal to the side holes. Cautions should be exercised when using side hole selective catheters because thrombi can more easily form between the side hole and catheter tip. Catheters with suspected tip occlusion should be immediately removed.

BALLOON CATHETERS

Standard balloon catheters are wire-guided double lumen catheters that incorporate a balloon at the leading end. When a balloon catheter is inserted over

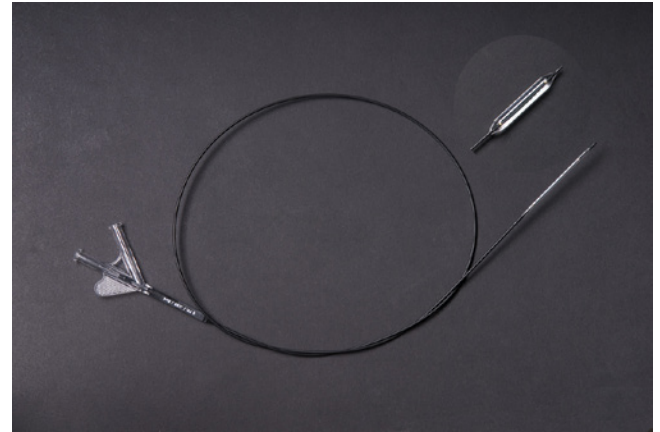

Figure 1.10 Angioplasty balloon catheter (5 Fr, 8 mm × 40 mm) before and after inflation. Used with permission from Usón J, Sun F, Crisóstomo V, et al. (2010) Manual de técnicas endoluminales y radiología intervencionista en veterinaria. Jesús Usón Minimally Invasive Surgery Centre, Cáceres, Spain.

a guide wire to a target site, the balloon can be inflated for therapeutic or diagnostic purposes. Two basic types of balloons are used in veterinary interventions: dilation and occlusion balloons. The dilation balloon is a high-pressure and non-elastic balloon used to apply force to dilate a local stricture, such as valvuloplasty in pulmonic stenosis (see Chapter 59) and esophageal dilation for benign esophageal strictures (see Chapter 13). The occlusion balloon is a low-pressure, elastomeric balloon and typically made of latex or silicone. Unlike dilation balloons, occlusion balloon inflation is guided by volume rather than pressure. In clinical practice, occlusion balloons are used for temporary occlusion of blood vessel to measure occlusive pressures or perform retrograde angiography.

Typical dilation balloons are composed of four parts: the tip, balloon, shaft, and hub (Figure 1.10). The balloon catheter tip should taper well to fit the guide wire and aid in crossing tight stenoses. The commonly accepted guide wires are 0.035 and 0.038 inch but lower profile balloons are available for use with smaller diameter wires (0.014" and 0.018" for example). The hub has two ports; the main central port is used for insertion of the guide wire and the side port is for inflation and deflation of the balloon. The shaft is described in Fr for its outer diameter and in centimeters for its length. A standard balloon consists of a cylindrical body, two conical tapers, and two necks (proximal and distal). The balloon is measured by millimeters in diameter and length. Balloon diameter refers to nominal inflated balloon diameter

measured at a specified pressure; balloon length refers to the working length or the length of the cylindrical body, typically indicated by a pair of radiopaque markers located underneath the balloon. Other technical details regarding inflation of the balloon include balloon nominal pressure (value at which the balloon reaches its labeled diameter), balloon rated burst pressure (value at which the probability of balloon rupture is $<0.1\%$), and balloon average burst pressure (value at which the probability of balloon rupture reaches 50%).

Compliance is another important characteristic of a balloon catheter that describes the extent to which a balloon will stretch beyond a predetermined diameter when a certain force is applied. A low-compliance dilation balloon might expand only $5\text{--}10\%$ when inflated to the rated pressure, whereas a high-compliance dilation balloon might stretch $18\text{--}30\%$. If the material is compliant, the balloon will deform in the region of a stenosis, in a dog-bone fashion. This prevents the dilating force from being concentrated in the narrowed lesion and tends to over-distend the adjacent normal vessel. Therefore, noncompliant balloons are desirable when dilating rigid stenotic lesions. Balloon compliance is determined by the material from which it is constructed. Nylon, polyester (PET), and polyurethane are the most common materials used in dilation balloon production. PET balloons offer high tensile strength and low compliance while polyurethane is softer and of medium to high compliance. Compliance of nylon balloons is medium between PET and polyurethane.

DRAINAGE CATHETERS

Percutaneous drainage catheters are commonly used for the management of various fluid collections: e.g., pleural and peritoneal drainage and lavage, nephrostomy and cystostomy drainage, and biliary drainage. Unlike angiographic catheters, drainage catheters are generally large bore ($6\text{--}12$ Fr), typically with a single large lumen allowing for a higher flow rate of viscous fluid. The tip of drainage catheters is designed with special configurations (pigtail or mushroom shape) to help prevent migration of the catheter (Figure 1.11). To enhance self-retention at the target site, a suture-locking-loop system is commonly used. The catheter has a suture passed through its proximal end and lumen. The distal end of suture is attached to the tip of the catheter. When the proximal end of suture is retracted, the distal pigtail is created. This configuration is

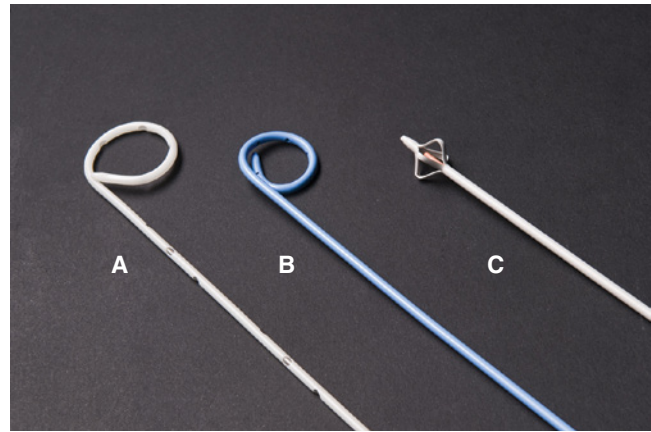

Figure 1.11 Common drainage catheters: biliary drainage catheter (A), nephrostomy drainage catheter (B), and Maltcot nephrostomy catheter (C). Used with permission from Usón J, Sun F, Crisóstomo V, et al. (2010) *Manual de técnicas endoluminales y radiología intervencionista en veterinaria*. Jesus Usón Minimally Invasive Surgery Centre, Caceres, Spain.

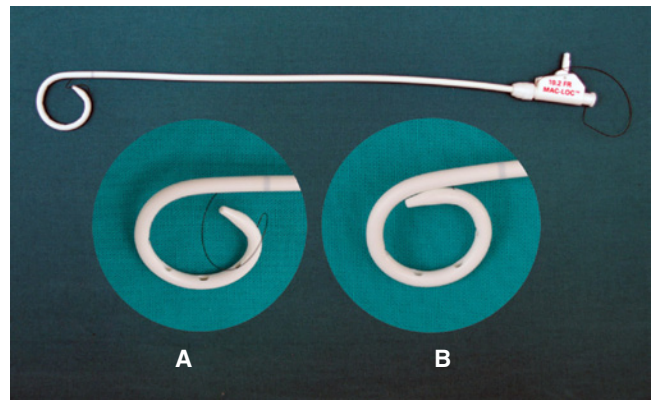

Figure 1.12 Mac-Loc[®] multipurpose drainage catheter (10.2 Fr, Cook Medical) with the distal loop before (A) and after locking (B).

maintained by a locking device at the hub of catheter. The locked pigtail protects against accidental dislodgement of the drainage catheter (Figure 1.12).

Typical drainage catheters (also called external drainage catheter) have multiple large side holes that are on the inside surface of the pigtail loop to maintain patency as the drained space surrounding the catheter collapses. Furthermore, the location of side holes at the inner aspect of the pigtail contains drainage to the target and decreases the likelihood of leakage back along the track, which potentially leads to infection and other complications. Some biliary drainage catheters are specially designed for purpose of internal/external drainage, with side holes extending several centimeters up to the catheter shaft so that they can be located above and below the obstruction

of lesion. This enable bile to pass from obstructed ducts above a stricture through the catheter to the duodenum (Figure 1.11).

Drainage catheters may be introduced percutaneously either by a direct puncture utilizing a trocar needle or by Seldinger technique. In general, superficial collections are drained by the trocar method, using the trocar stylet for direct insertion; in deeper collections with complex anatomy the Seldinger technique is preferable in the placement of a drainage catheter. Drainage catheters require periodic exchange. If access of the drainage site is to be maintained when exchanging catheters, a straight guidewire is used to past the distal tip of the pig-tail with less likelihood to exit a side hole because location of sideholes is on the inner curvature of the loop.

STENTS

Stents are tubular devices made of metal, plastic, or bioabsorbable materials that are implanted into blood vessels or other structures to restore or preserve luminal patency. Most stents are metal and commonly used for both vascular and nonvascular lesions, whereas plastic stents are only employed in some non-vascular organs such as the ureter, biliary duct, and trachea. Stents can be placed percutaneously or deployed through natural orifices with or without endoscopic assistance, such as in ureteral or tracheal stenting. Currently available metal stents are mostly made of nitinol or stain-less steel alloy by modern manufacturing technologies, including laser cutting, laser welding, and mechanical braiding. Differences in design and materials for stent fabrication directly influence the physical properties of the stent which can ultimately determine the technical success or failure of a procedure. Metal stents have two major categories including balloon-expandable and self-expanding stents. Based on coverings and coatings of metal stents they are further divided into bare stent (uncovered stent), stent-graft (covered stent), and drug-eluting stent (Figure 1.13).

A balloon-expandable stent (Figure 1.14) is a device used to perform dilation of a narrowed lumen and simultaneous implantation of a stent to support the wall, preserving long-term patency. The Palmaz stent was the first balloon-expandable stent and has undergone several modifications. Current balloon-expandable stents are constructed from a thin-walled stainless steel tube with parallel rows of staggered laser-cut slots. The stents are mounted onto a balloon catheter and placed across the target lesion. When the



Figure 1.13 Metal stents from the top to bottom: balloon-expandable stent, covered self-expanding stent, and uncovered self-expanding stent. Used with permission from Usón J, Sun F, Crisóstomo V, et al. (2010) Manual de técnicas endoluminales y radiología intervencionista en veterinaria. Jesús Usón Minimally Invasive Surgery Centre, Caceres, Spain.

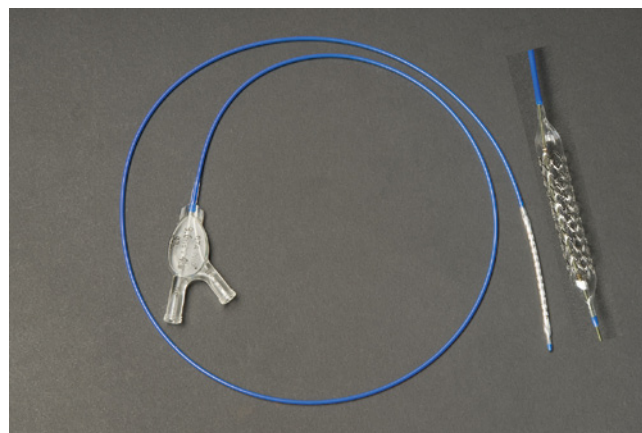

Figure 1.14 Balloon-expandable stent before and after balloon inflation.

balloon is inflated, the rectangular slots open up to form diamond-shaped cells while the small tube is expanding into a cylindrical stent. After deflation and removal of the balloon catheter, the stent remains in place. Balloon-expandable stents have high radial force and hoop strength that resist deformation under a compressive load. They are most commonly used in stenting arterial ostial stenosis in humans. Other advantages of balloon-expandable stents include ease of implantation at a precise location and a precise stent diameter controlled by final inflation of the balloon at an indicated pressure. However, if an outer compressive force (beyond the stent's yield point) is applied to an implanted balloon expandable stent, it will be

crushed with irreversible deformation (plastic deformation). Thus, balloon-expandable stents should not be used in locations where they may be compressed by external forces due to repetitive motion such as in the neck or over joints. Relative lack of flexibility and short length is another drawback of balloon-expandable stents, so that they cannot be readily deployed across bifurcations or in tortuous vessels. During the stenting procedure, a guiding catheter or guiding sheath is always recommended when advancing the stent-balloon device to the target site in order to avoid dislodgement of the un-deployed stent. Balloon-expandable stents are most commonly used in veterinary medicine for nasopharyngeal stenosis (see Chapter 6).

Self-expanding stents are compressed within a delivery system and generally divided into mesh/woven types or laser-cut types. They are implanted by retracting the outer sheath while holding the stent delivery system in place. The exposed part of the stent, due to its spring-like tendency, immediately expands to reach its nominal diameter. To ensure secure fixation, most stents require oversizing 1–2 mm (or more) greater than the target lumen. The Wallstent (mesh stent) is a special self-expanding stent that is composed of 18 to 24 Elgiloy stainless steel filaments, each 100 μm in diameter, woven in a crisscross pattern to form a tubular braid configuration. The filament crossing points are not fixed but are free to slide or pivot over each other. The special design allows the stent to be flexible, compressible and have a good radio-opacity. Another common example of a mesh stent is the Infiniti Medical nitinol Vet Stent-Trachea. One feature of most mesh stents is the reconstrainable nature of the delivery system. If the stent is partially released but at an undesirable position, the stent may be reconstrained at a variable percentage of its total length (up to 87% in the Wallstent) until its limit marker band (“point of no return”) and repositioned or removed. However, caution should be exercised concerning the foreshortening of mesh stents. Stent foreshortening refers to the shortening of the stent that occurs as its diameter increases upon deployment. Foreshortening of mesh stents is substantial and can vary between 20% and 50% according to the final expansion during deployment. These mesh stents are most commonly used in veterinary medicine for tracheal stenting (see Chapter 7), GI stenting (see Chapter 17), and vascular stenting (see Chapters 21 and 49).

Currently, the most commonly used self-expanding stents in humans are laser-cut nitinol stents. Nitinol (an acronym for Nickel Titanium Naval Ordinance Laboratories) is an alloy composed of approximately 55% nickel and 45% titanium (wt.%), which has been found to have unique properties of shape memory and

super-elasticity. Nitinol stents are magnetic resonance imaging (MRI) compatible and produce fewer artifacts than stainless steel stents. More importantly, laser-cut nitinol stents exhibit minimal foreshortening during deployment compared to mesh stents, and have a more predictable length and location after deployment. Common veterinary examples of laser-cut nitinol stents are the Infiniti Medical Vet Stent-Urethra or Vet Stent-Cava. It should be noted that some (Symphony stent) nitinol stents may exhibit significant foreshortening. Unlike stents made from laser-cut nitinol tubes, the Symphony stent is constructed from nitinol wire welded to form a closed-cell structure. Reported foreshortening of the Symphony stent may be up to 11.7%. Laser-cut stents are not typically reconstrainable making removal extremely difficult and not recommended, especially during deployment. Laser-cut stents are most commonly used in veterinary medicine for urethral tumors (see Chapter 34) and in the vasculature (see Chapters 21 and 49).

Fabric-covered stents or stent-grafts and drug-eluting stents are also available in balloon-expandable and self-expanding types. In human medicine, vascular covered stents are used for exclusion of aneurysms or management of arterial rupture; non-vascular covered stents are used for malignant strictures. Drug-eluting stents have been developed to minimize post-procedural vascular restenosis by local delivery of drugs that block cell proliferation. Covered stents are uncommonly used in veterinary practice but have been used in the urinary tract (see Chapter 31), nasopharynx (see Chapter 6), gastrointestinal tract (see Chapter 17), and vasculature (see Chapter 21).

A typical plastic stent used in veterinary practice is the ureteral stent composed of synthetic polymeric compounds including polyurethane, silicone and other proprietary polymeric materials. Functionally, it works as an internal drainage catheter designed with multiple sideholes and two pigtail-loop ends (also called double-pigtail stent) (Figure 1.15). To minimize the possibility of migration one loop is deployed within the renal pelvis and the other within the urinary bladder. Endoscopic implantation of the stent is the standard technique in dogs, whereas surgical stent placement is needed in patients without endoscopic access and cats typically (see Chapter 30). Some stents have a hydrophilic coating in order to decrease friction and reduce or eliminate biofilm formation and encrustation. The Vet Stent-Ureter (Infiniti Medical) stents are dedicated for veterinary use and come in a variety of sizes (2.5–6.0 Fr) and lengths (12–23 cm); the inner lumens of the stents accommodate various sized guide wires (0.018–0.035 inch).

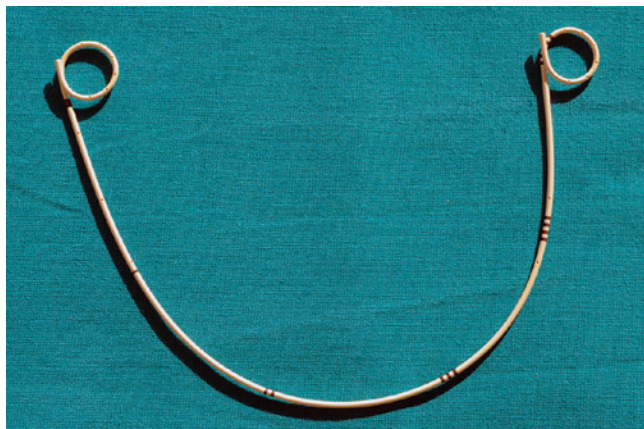

Figure 1.15 Universa™ double pigtail stent (4.7 Fr, Cook Medical).

COILS

Metallic coils are most frequently used for occlusion of abnormal vascular communications including portosystemic shunts (see Chapter 21) and patent ductus arteriosus (PDA) (see Chapter 58). The first-generation coil, Gianturco Coil, was initially developed by Drs. Gianturco and Wallace in 1975, which was comprised of a short stainless steel wire with diameter ranging from 0.025" to 0.038" packaged in a straight conformation within an introducer. When the coil is delivered into the target vessel, it assumes a spiral or other configuration with specified diameter and length. In theory, the deployed coils do not occlude the vessel lumen completely but rather induce thrombosis. To enhance thrombogenicity, the coil was subsequently modified by attaching wool strands or synthetic fibers (Figure 1.16). Newly developed MRye Embolization Coils (Cook Medical) are constructed of Inconel super alloy, which has similar physical characteristics to stainless steel, but has no ferro-magnetic properties. The coils are easily detected radiographically and are considered to be MRI compatible, with the potential for minor artifacts to be observed in the immediate vicinity of the device. Selection of proper coil size is extremely critical during coil embolization. Generally, the diameter of the deployed coil should be approximately 2 mm larger than that of target vessel. When the coil is too small, it may migrate distally, even into the pulmonary circulation through arteriovenous shunting if present. Conversely, if the coil is too large, it cannot retain its normal form, so that the proximal elongated portion protrudes out of the target vessel. Since the 1990s, smaller coils made of platinum have been available. The small platinum coils come in 0.010 to 0.018 inch in diameter and can be delivered through microcatheters

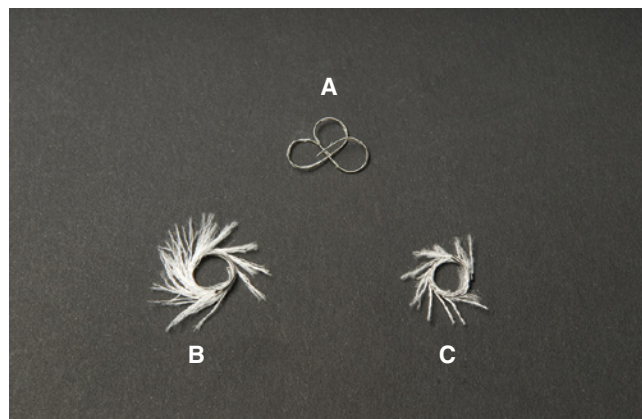

Figure 1.16 Coils with different size and shape with synthetic fibers: (A) complex helical fibered platinum coil-18 (Boston Scientific); (B) MRye-35 coils (Cook Medical); (C) fibered platinum coil-35 (Boston Scientific). Used with permission from Usón J, Sun F, Crisóstomo V, et al. (2010) Manual de técnicas endoluminales y radiología intervencionista en veterinaria. Jesús Usón Minimally Invasive Surgery Centre, Caceres, Spain.

to embolize tiny vessels. To control precise coil implantation and minimize the risk of coil migration, detachable coils (e.g., MRye Flipper coils by Cook Medical), have been widely used in occlusion of PDAs.

AMPLATZ CANINE DUCT OCCLUDER

The Amplatz Canine Duct Occluder (ACDO, Infiniti Medical) is a self-expanding nitinol mesh device intended for endovascular closure of canine PDAs. The ACDO is specifically designed to fit the size and shape of the canine PDA. It has a short central waist that connects a flat distal disk and a cupped proximal disk (Figure 1.17). After implantation, the distal disk covers the pulmonary artery side of the ductal ostium, the waist spans the pulmonic ostium of the ductus, the dense nitinol mesh occludes the communication, and the proximal cupped disk expands and conforms to the shape of the ductal ampulla. The ACDO device is available in a wide range of waist sizes (3 mm–14 mm) that can meet the needs for closure of any size PDA. However, application of the ACDO is limited by the size of patient. In dogs under 2.5 kg of body weight the femoral artery is too small to accommodate the appropriate catheter size. Additionally, if the length of ductus is too short (e.g., the window type PDA), the ACDO is contraindicated because of the risk of interference with the aortic flow. The ACDO is recapturable (reconstrainable) before release and repositionable to



Figure 1.17 Amplatz Canine Ductal Occluder connecting to a delivery cable. (Copyright Infiniti Medical, LLC, Menlo Park, CA, USA.)

obtain a final stable and desired position improving technical success and safety. Furthermore, the transarterial approach used for ACDO placement makes selective placement of the device through the ductus much easier and avoids right heart catheterization and its associated complications such as arrhythmia and kinking of the device sheath. Since the development of the ACDO, this device has gained widespread popularity and become the treatment of choice for the majority of PDA occlusions. See Chapter 58 for more information on PDA occlusion.

SUMMARY

Interventional procedures are indeed a process of maneuvering, threading, passing, and delivering a variety of special tools or medications to target organs for diagnostic and therapeutic purposes. Familiarity and proper selection of the optimal devices, as well as awareness of potential complications associated with their use are essential for any veterinarian performing these procedures.

SUGGESTED READING

Berent AC, Weisse C, Beal MW, Brown DC, Todd K, and Bagley D (2011) Use of indwelling, double-pigtail stents for treatment of malignant ureteral obstruction in dogs: 12 cases (2006–2009). *J Am Vet Med Assoc* 238(8), 1017–25.

- Berent AC, Weisse C, Todd K, Rondeau MP, Reiter AM (2008) Use of a balloon-expandable metallic stent for treatment of nasopharyngeal stenosis in dogs and cats: six cases (2005–2007). *J Am Vet Med Assoc* 233(9), 1432–40.
- Estrada A, Moïse NS, Renaud-Farrell S (2005) When, how and why to perform a double ballooning technique for dogs with valvular pulmonic stenosis. *J Vet Cardiol.* 7(1), 41–51.
- Gonzalo-Orden JM, Altónaga JR, Costilla S, et al (2000) Transvenous coil embolization of an intrahepatic portosystemic shunt in a dog. *Vet Radiol Ultrasound* 41, 516–518.
- Gordon SG and Miller MW (2000) Transarterial coil embolization for canine patent ductus arteriosus occlusion. *Clin Tech Small Anim Pract* 20(3), 196–202.
- Leach KR, Kurisu Y, Carlson JE, et al (1990) Thrombogenicity of hydrophilically coated guide wires and catheters. *Radiology* 175(3), 675–7.
- Nakagawa N, Yashiro N, Nakajima Y, Barnhart WH, and Wakabayashi M. (0000) Hydrogel-coated glide catheter: experimental studies and initial clinical experience. *AJR Am J Roentgenol* 163(5), 1227–9.
- Reddy SC, Kamath P, Talwar KK, Saxena A, and Wasir HS (1997) Guide wire outer coat shearing and embolisation: an unusual complication of pericardiocentesis. *Int J Cardiol* 60(1), 15–8.
- Rösch J, Keller FS, and Kaufman JA (2003) The birth, early years, and future of interventional radiology. *J Vasc Interv Radiol* 14(7), 841–53.
- Singh MK, Kittleson MD, Kass PH, and Griffiths LG (2012) Occlusion devices and approaches in canine patent ductus arteriosus: comparison of outcomes. *J Vet Intern Med* 26(1), 85–92.
- Spinosa DJ, Angle JF, Hagspiel KD, Pyle DA, and Matsumoto AH (1998) Iliac artery stenting: A review of devices and technical considerations. *Appl Radiol* 27(7), 10–24.
- Sun F, Usón J, Ezquerro J, Crisóstomo V, Luis L, and Maynar M (2008) Endotracheal stenting therapy in dogs with tracheal collapse. *Vet J* 175(2), 186–93.
- Tanaka R, Hoshi K, Nagashima Y, Fujii Y, and Yamane Y (2001) Detachable coils for occlusion of patent ductus arteriosus in 2 dogs. *Vet Surg* 30(6), 580–584.
- Weisse C, Berent A, Todd K, Clifford C, and Solomon J (2006) Evaluation of palliative stenting for management of malignant urethral obstructions in dogs. *J Am Vet Med Assoc* 229(2), 226–34.
- Weisse C, Berent AC, Todd KL, and Solomon JA (2008) Potential applications of interventional radiology in veterinary medicine. *J Am Vet Med Assoc* 233(10), 1564–74.
- Weisse C, Schwartz K, Stronger R, et al (2002) Transjugular coil embolization of an intrahepatic portosystemic shunt in a cat. *J Am Vet Med Assoc* 221, 1287–91.